

Mount Dora Art League News

email: maxwall@comcast.net

On the Web: ciniki.com/mdal

March 2016



OFFICERS AND COMMITTEE
CHAIRPERSONS FOR 2015-2016

BOARD MEMBERS

Susan Mulholland
Peter Smith
Esther Dirlam
Pat De Weese
Marilyn McEwen
Carrie Knupp
Phyllis Levee
Peg Parsons
Patti Levin

OFFICERS:

President Susan Mulholland
V. President Peter Smith
Treasurer Esther Dirlam
Recording Sec. Peg Parsons
Corres. Sec. Phyllis Levee

COMMITTEE CHAIRPERSONS

Historian: Phyllis Levee
Hospitality: Pat De Weese
& Marilyn McEwen
Membership: Shirley Sojourner
Photographer: Peter Smith
Programs: Pat De Weese
& Susan Mulholland
Shows: Esther Dirlam,
& Peter Smith
Website: Peter Smith
Rotating Displays: S. Grogan
Publicity: Shana Spooner
Video Library Marilyn McEwen
Yearbook: Maxine Wall
Newsletter Editor M Wall

735-0128

Please, send any info for the
Newsletter to the email address
at the top of the page

Letter from the President

Celebrate MDAL!

Our 90th Birthday was celebrated in style :
100 attendees that night; 100 + over the next week in the gallery; 8 pieces sold; the largest show in recent years; 17 chairs have been sold from our challenge of last summer; the raffle was a success again allowing many art patrons to hang original works on their wall; \$1000.00 has been given to Mount Dora Art teachers; most of our members have gone over and above in their commitment to our league, their creativity, time, and money. The demos have been outstanding and diverse; our new logo is beginning another art league era; and our newsletter, publicity, rack cards, and ciniki site have allowed us to reach new artists and supporters. I thank you each and every one for this past year and hope that you will be open for our next challenge-(let me know if you have something in mind...) Thank you for all of the above. Susan and the Board!

March Meeting

March 19th—10:AM to 12:00PM
at the Congregational Church
Donnelly & 7th Ave.

Our Demo for this meeting will be
Belinda Wright: Heritage Art

We will present our nominees for
for positions as Board members.

Welcome New Members

Carol Boucha, Sally Monbleau
Eiko Magner, Elizabeth Ketchel

Quote of the Month

Things do not change; we change.
Henry David Thoreau

Where there is no vision, the
people perish. Proverbs 29:18

Looking Ahead

Our final meeting for this year will be
on April 16th at D K Art Supply and
Frame .

9910 US-441, Leesburg

For learning about new mediums and
then having a chance to purchase at a
discount in the store that day. The time
will be from 10 a.m. until noon.

Call 352-801-3090 for details.

**Membership renewal is due in
April. On the next page is a copy
of the renewal form. You can
mail it or bring it to the meeting.
for our Membership Chairman.**

The final Board meeting will be on
April 5th.



Our guest artist Marvyn Rivett at the February meeting taught us a about the many different types of Pastels & how to apply them. Very informative.



Our own long time member & past President Phyllis Whitehead celebrating her 90th Birthday with us. Have more happy,healthy ones Phiyllis.

PLEASE GIVE US THE FOLLOWING INFORMATION WITH YOUR DUES
 MEMBERSHIP RENEWAL IS DUE BY APRIL 30th, 2016
PLEASE PRINT

NAME _____ DATE _____

ADDRESS _____

PHONE _____

E-MAIL ADDRESS _____

SINGLE \$25.00 COUPLES \$40

CHECK # _____ CASH _____

GIVE CHECK OR CASH TO MEMBERSHIP CHAIR- PERSON OR SEND TO:

MOUNT DORA ART LEAGUE

P.O. BOX 391, MOUNT DORA, FL. 32756

SINGLE MEMBERSHIP RENEWAL IS \$30.00 AFTER APRIL 30TH !

Catalog Cover for our show—
Thank you Linda Yaroch



Our Mayor's Proclamation



Our Flappers



Sample of our 90th Birthday Show

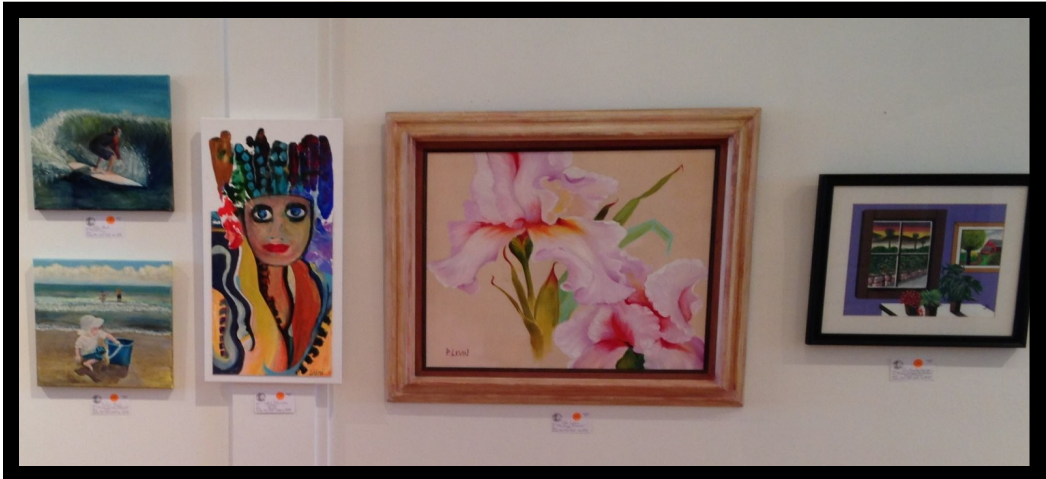

A Few More

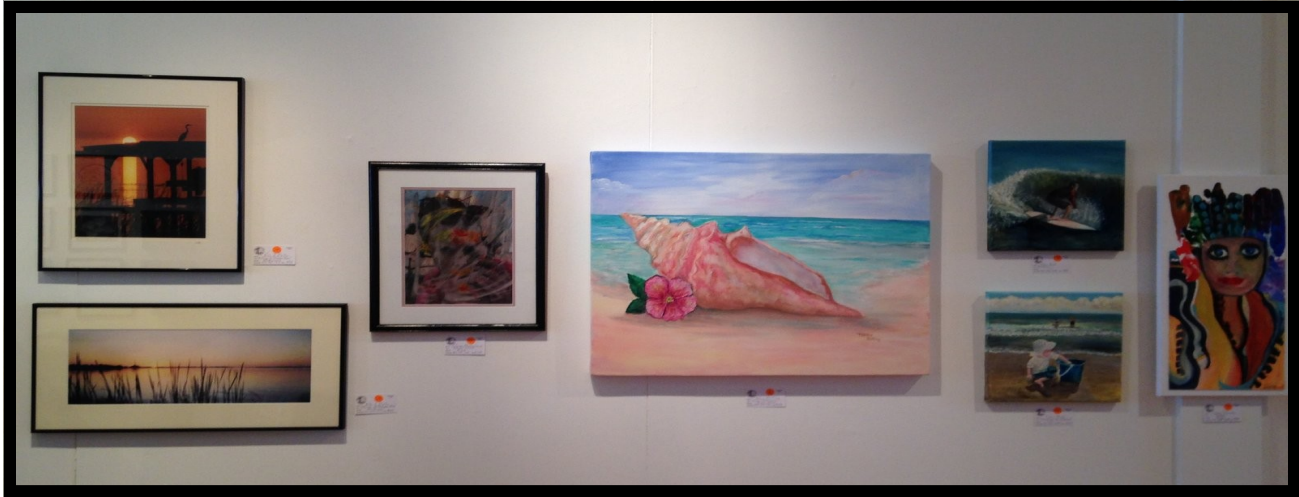

Very Happy Patron

